

Lạy Chúa Bao Ngày Tháng

(ý Tv. 42)

hòa âm: đồ tiến hoan

Lm. Kim Long

♩ = 70

p Am FMaj7 Bm7b5 Dm E7 E7 EMaj7Am

Piano

mf *mf* *f* Lạy

10 Am FMaj7 C Am7 E7 AmMaj7 Am7

Chúa bao ngày tháng con hằng mơ ước. Tìm về bên Chúa nguồn vui suối an hòa. Nai

18 Bmb5 CMaj7 Dm E7 Am E7 Am7

rừng luôn khát khao, luôn khát khao dòng suối. Ước mong về hằng ước mong về, về

24 E Am E7 Am Bm7b5 Dm7 E7 Am

bên suối trong.

Lạy Chúa Bao Ngày Tháng

(ý Tv. 42)

hòa âm: đồ tiến hoan

Lm. Kim Long

Violin

$\text{♩} = 70$

p

9

f

p

19

25

Lạy Chúa Bao Ngày Tháng

(ý Tv. 42)

hòa âm: đồ tiến hoan

Lm. Kim Long

Guitar

Lạy Chúa Bao Ngày Tháng

(ý Tv. 42)

hòa âm: đồ tiến hoan

Lm. Kim Long

Bb Clarinet

$\text{♩} = 70$ *mf*

9

18

25

Lạy Chúa Bao Ngày Tháng

(ý Tv. 42)

hòa âm: đồ tiến hoan

Lm. Kim Long

Bb. Tenor Sax

♩ = 70 *mf*

8

18

25

Lạy Chúa Bao Ngày Tháng

(ý Tv. 42)

hòa âm: đồ tiến hoan

Lm. Kim Long

♩ = 70

Trombone

13

23

Lạy Chúa Bao Ngày Tháng

(ý Tv. 42)

hòa âm: đồ tiến hoan

Lm. Kim Long

♩=70

13

23

Lạy Chúa Bao Ngày Tháng

(ý Tv. 42)

hòa âm: đồ tiến hoan

Lm. Kim Long

♩ = 70

Cymbals

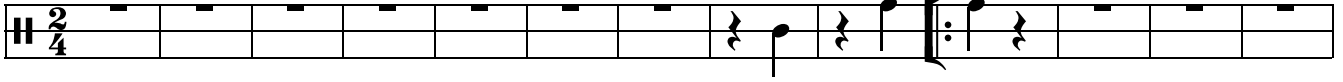

14

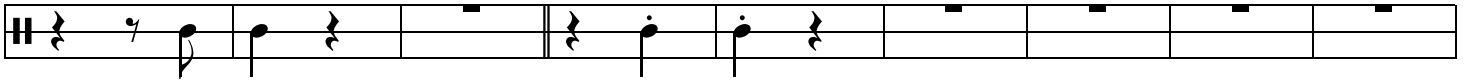

23

Lạy Chúa Bao Ngày Tháng

(ý Tv. 42)

hòa âm: đồ tiến hoan

Lm. Kim Long

Timpani

$\text{♩} = 70$

mf

12

mf

22

mf