MARIA
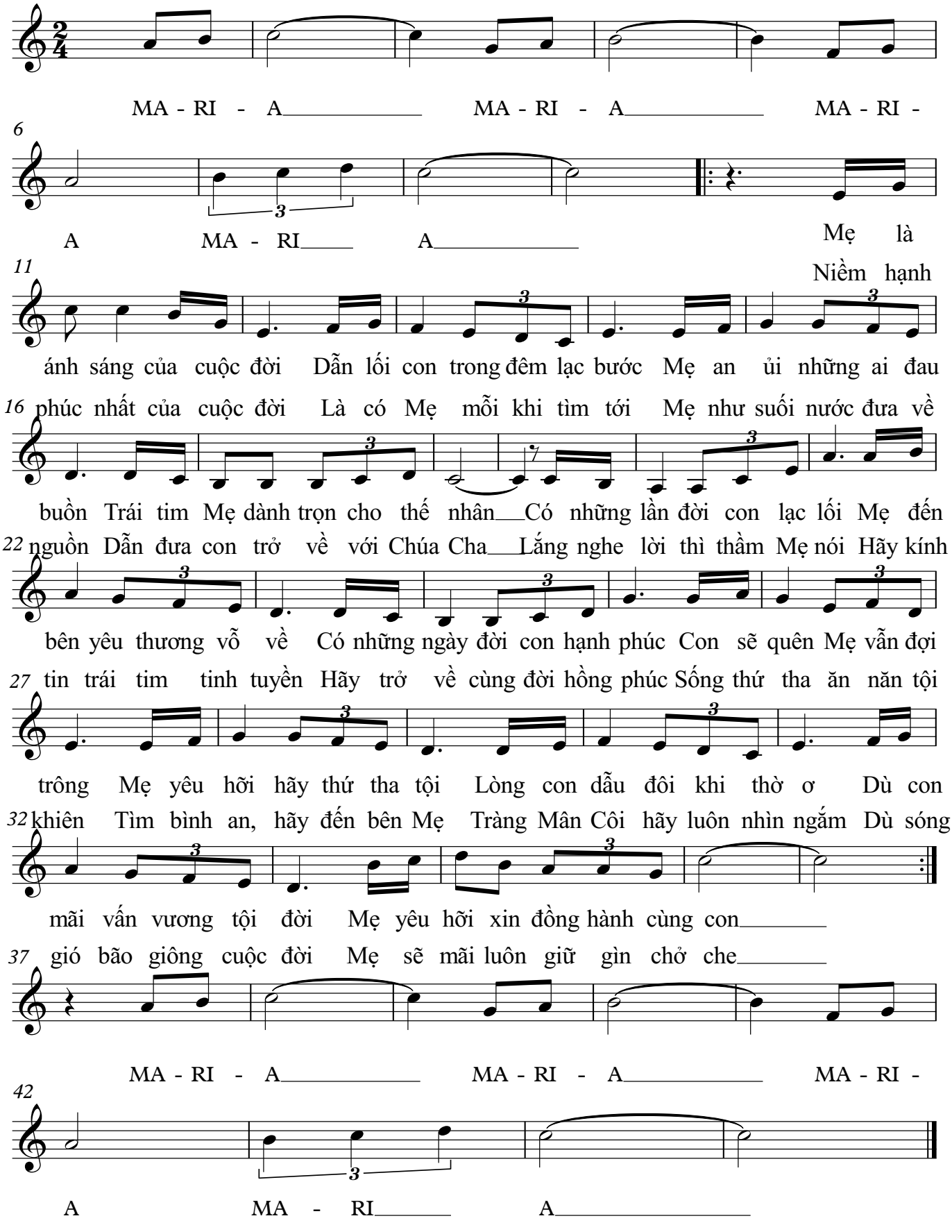
Thục Anh