Người Hãy Nhớ
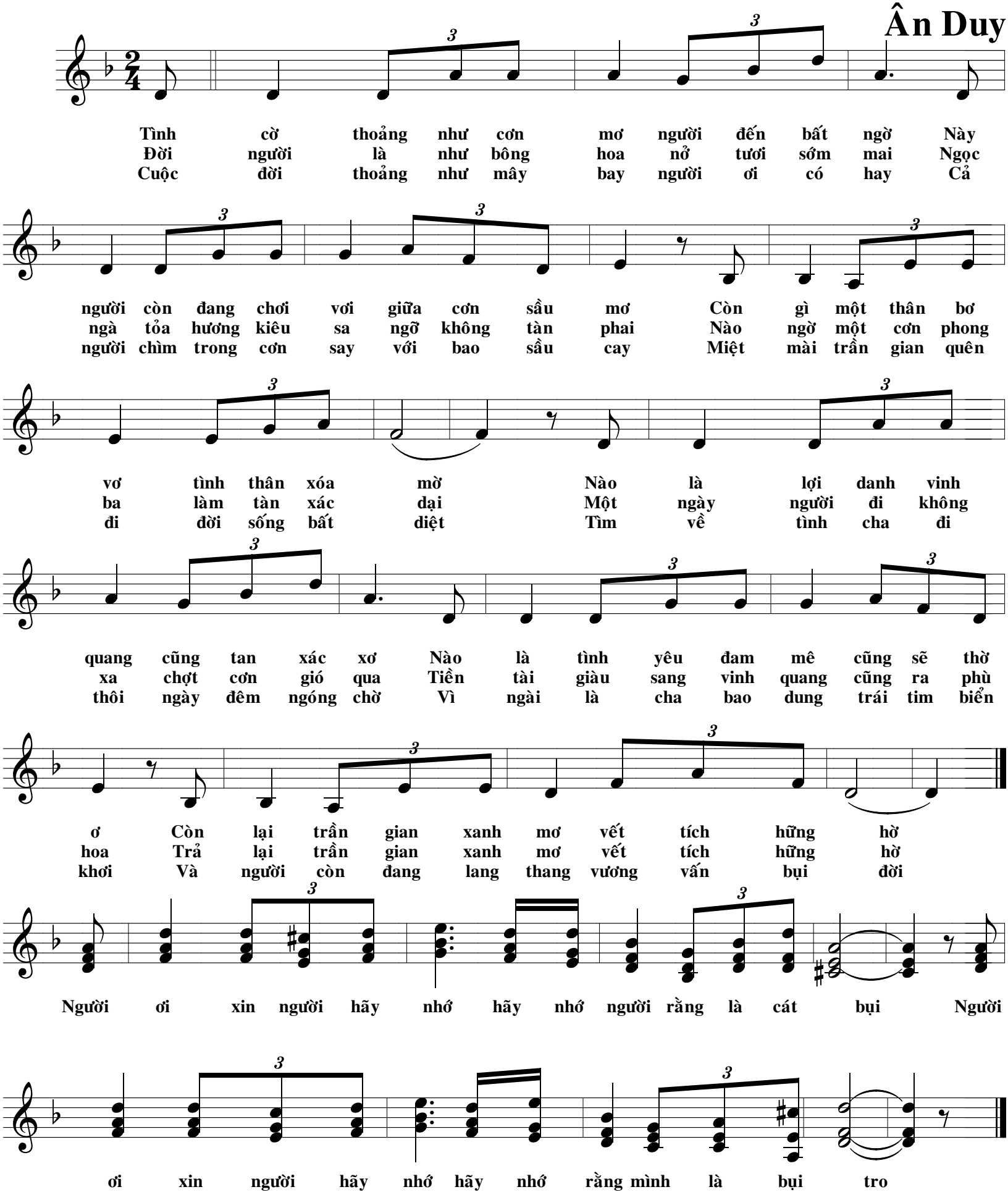
Ân Duy