NGÀI LÀ BẾN ĐỢI
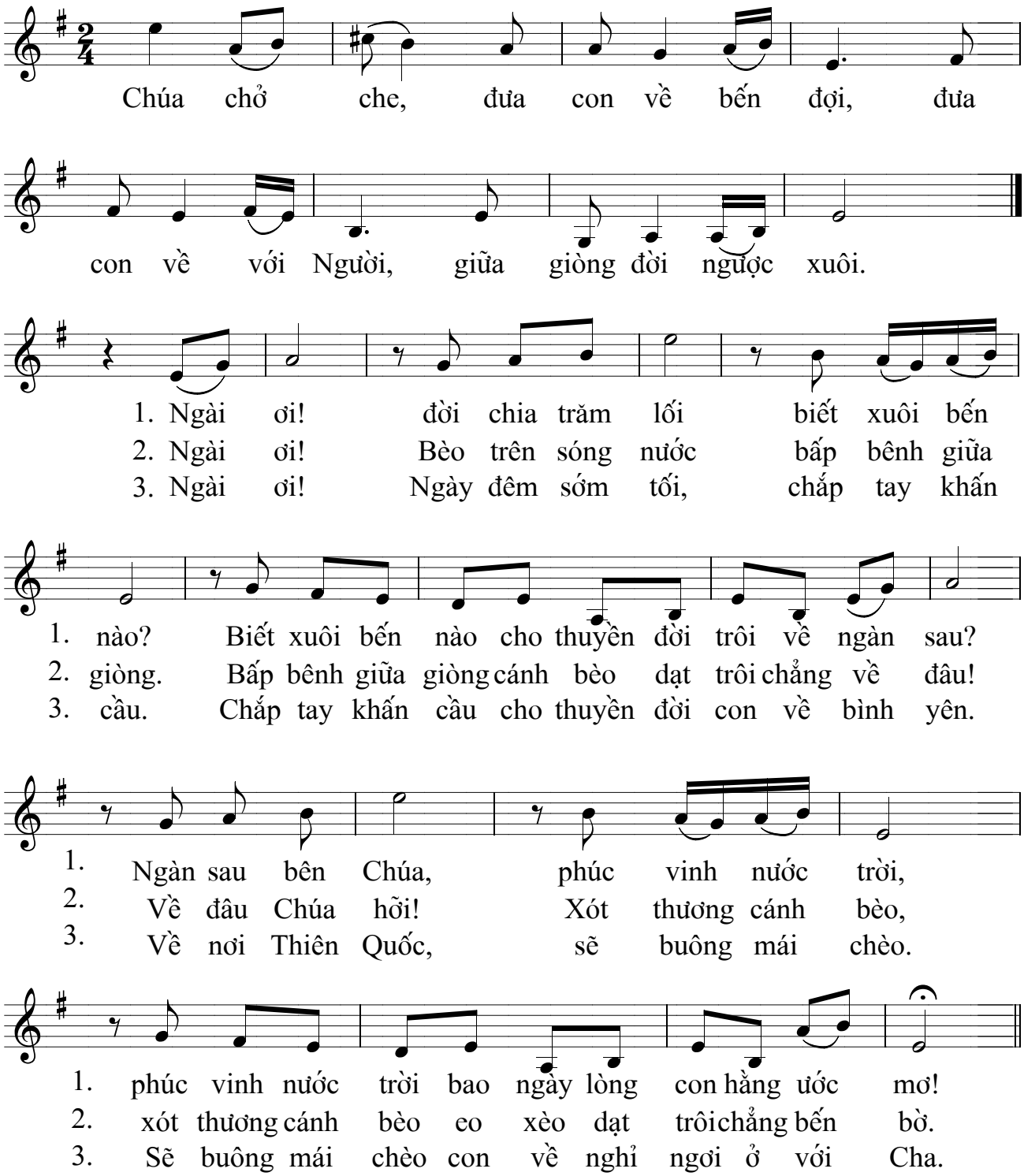
Nguyễn Mộng Huỳnh