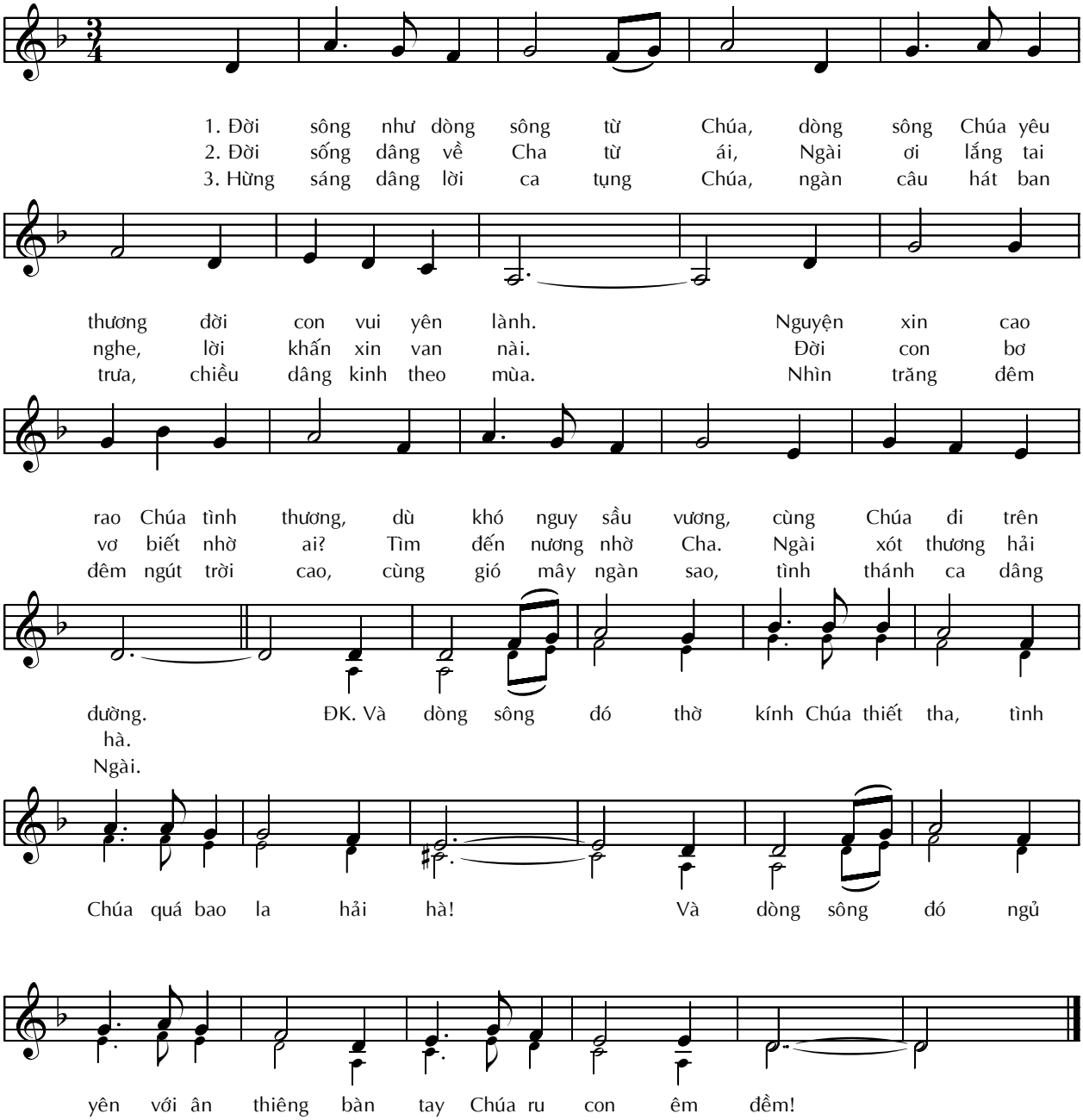Dòng Sông Ơn Thánh