Trời Cao Hơn Đất

(Is 55,9 và Mt 20,1-16).

CN. 25. TN. A.
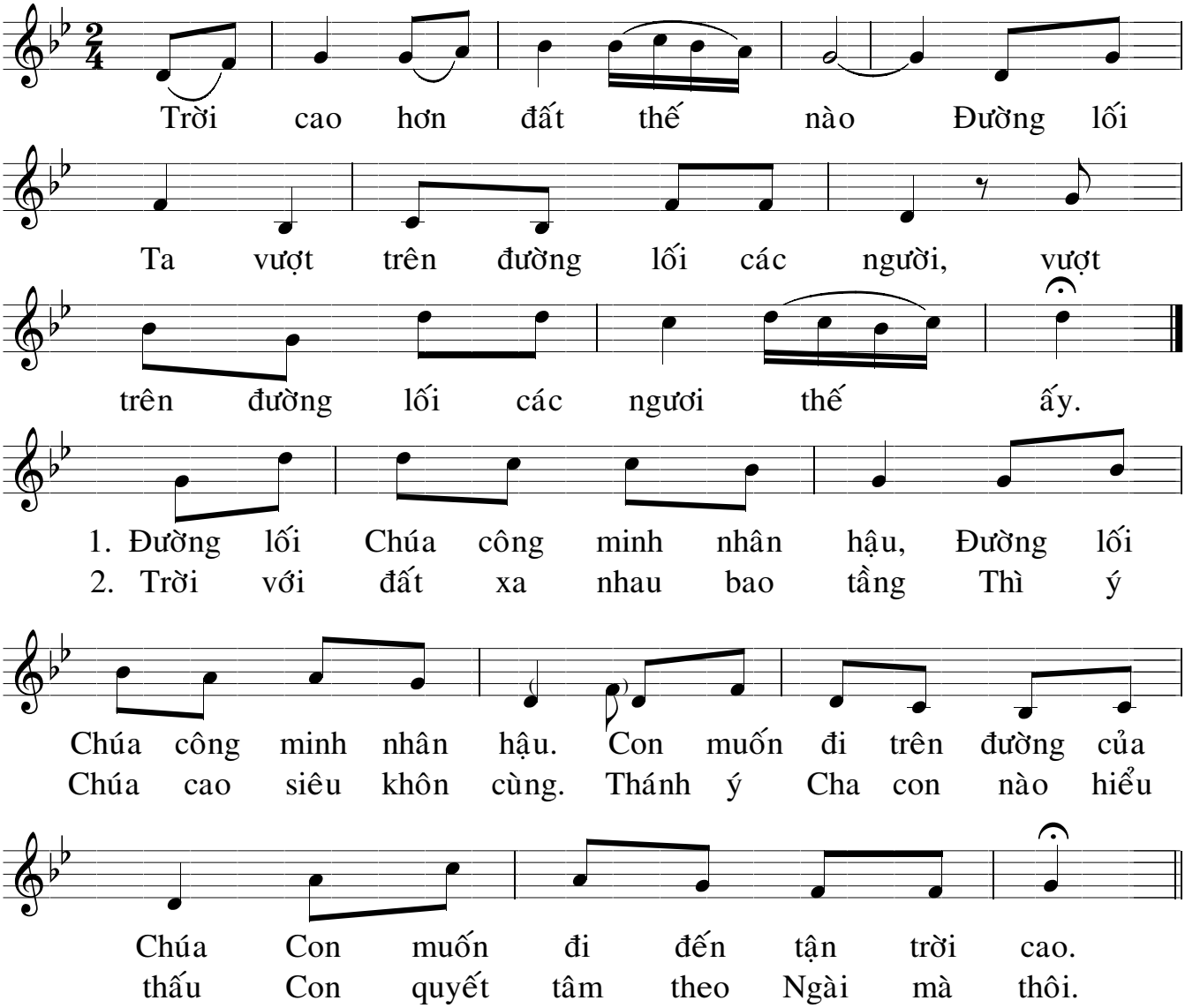
Nguyễn Duy