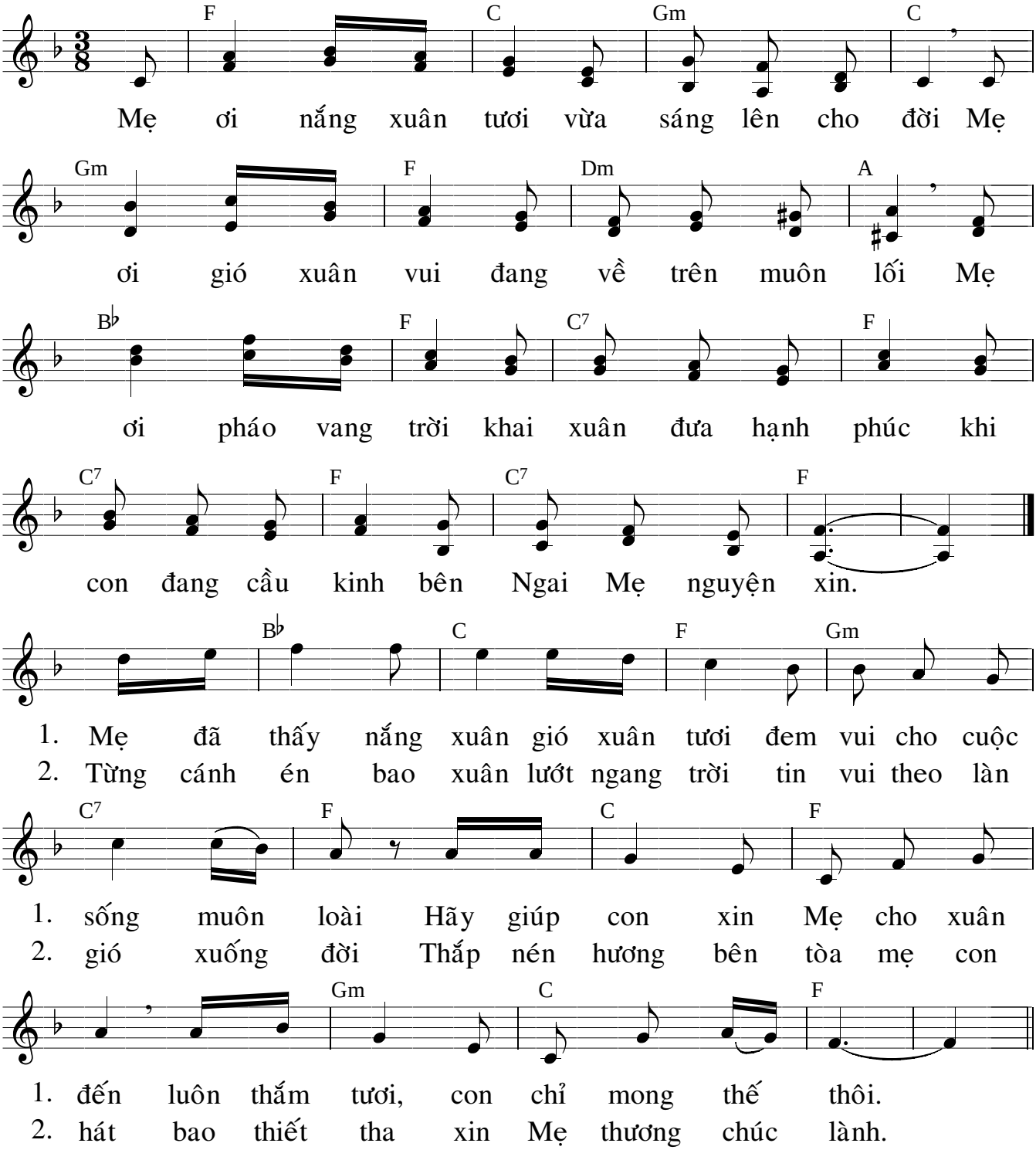Bên Mẹ Khi Xuân Về