Hãy Nếm Thử 2

Tv. 33: 2-3, 16-17, 18-19, 20-21, 22-23
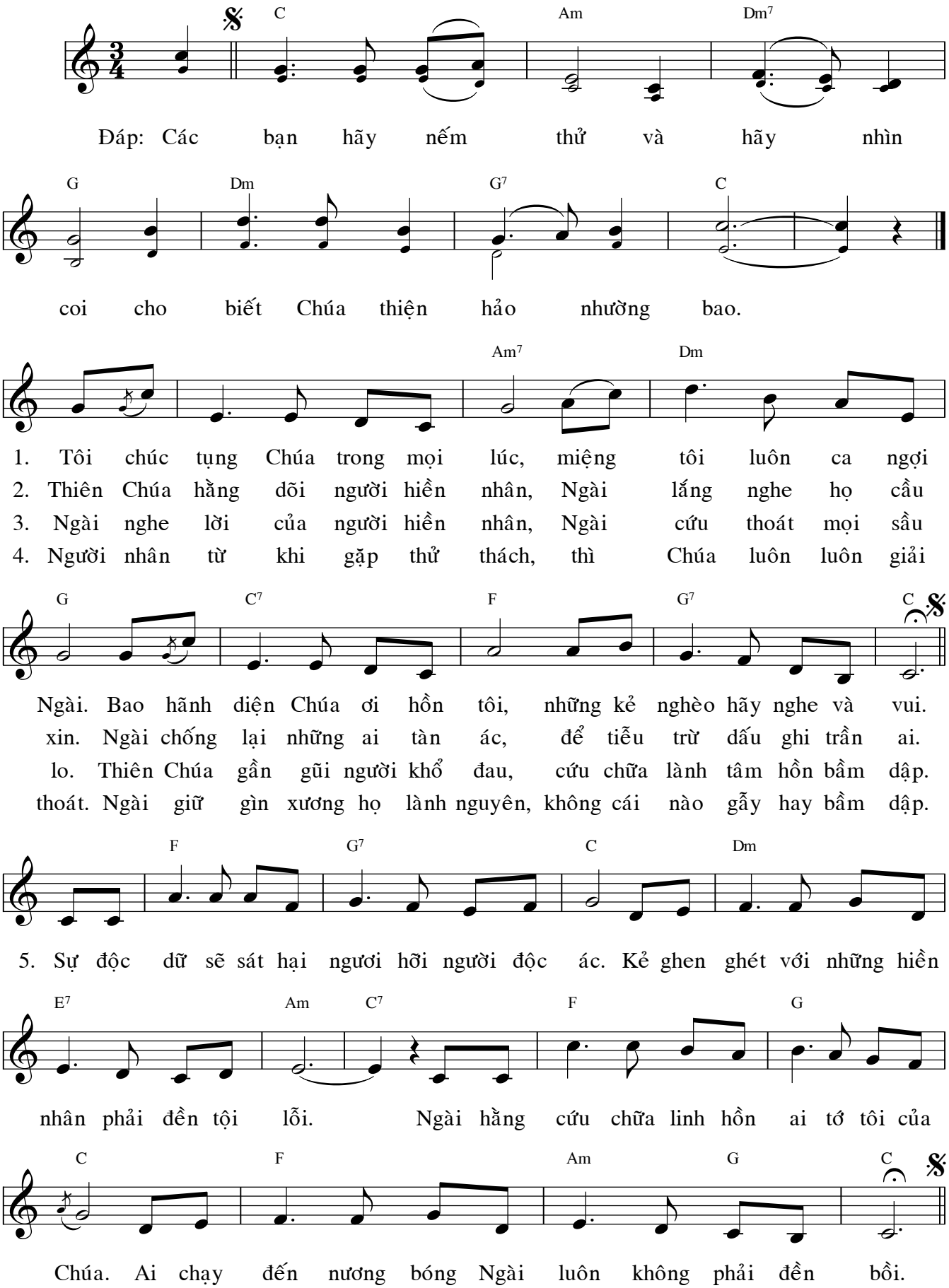
Nhạc: Viễn Xứ