Trở về với Cha
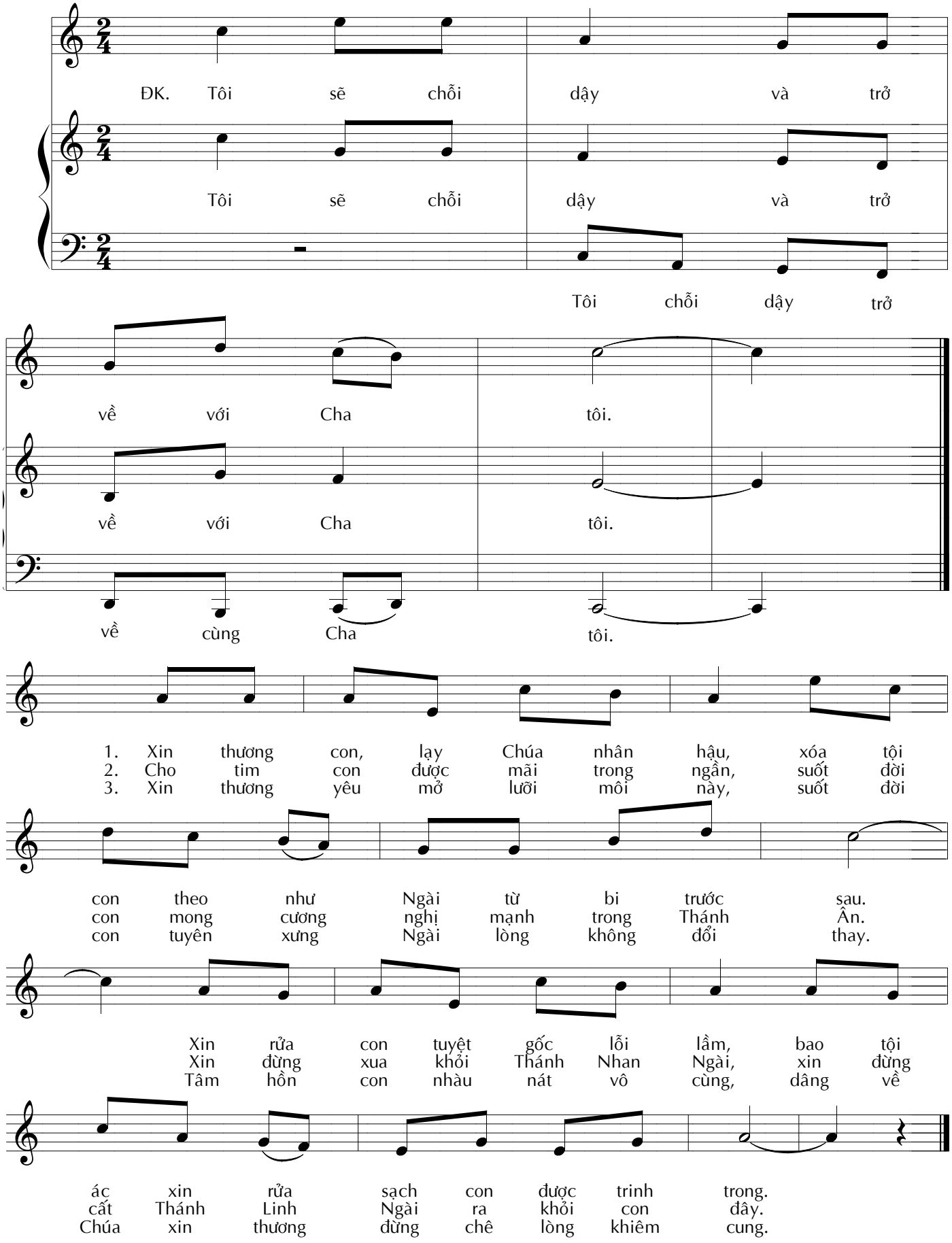
Nhạc : TRẦM THIÊN THU
Lời : Lc 15:18; Tv 51:3-4, 12-13, 17-19