tình khúc yêu Mẹ

thơ: Từ Linh
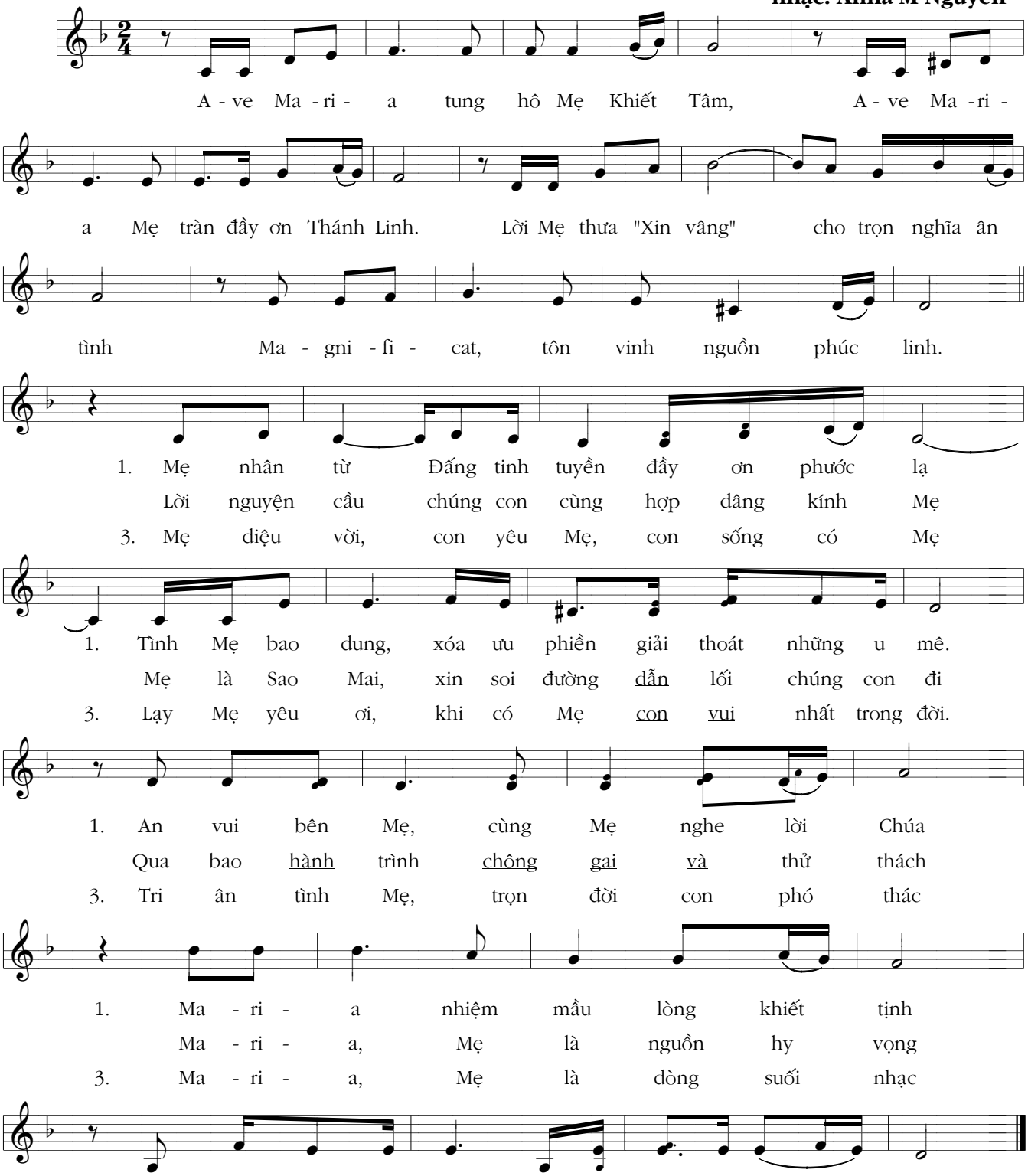
nhạc: Anna M Nguyễn