Con Đường Hạnh Phúc
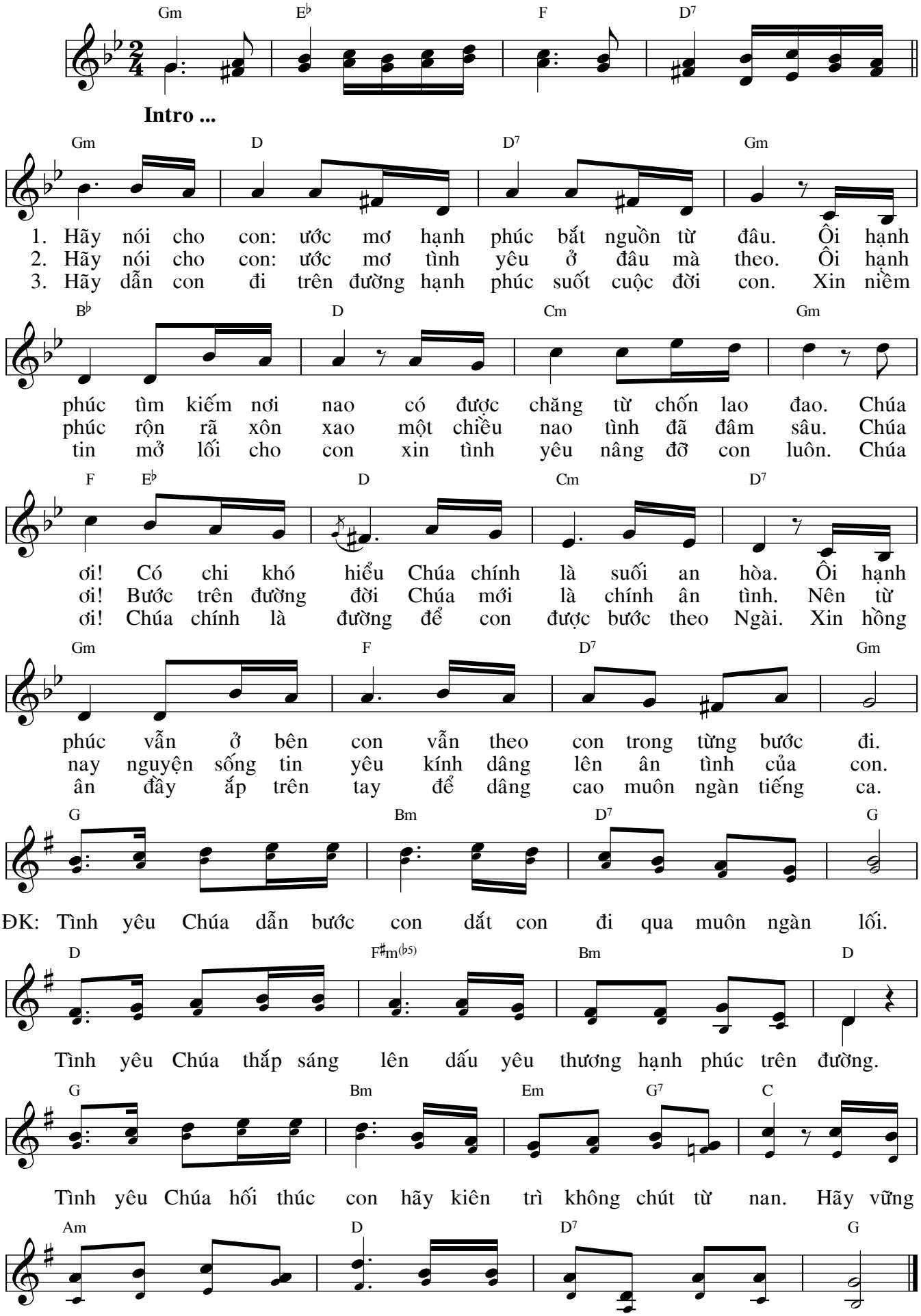
Lm. Nguyễn Duy