HÁT KHÚC TẠ ƠN

chậm vừa
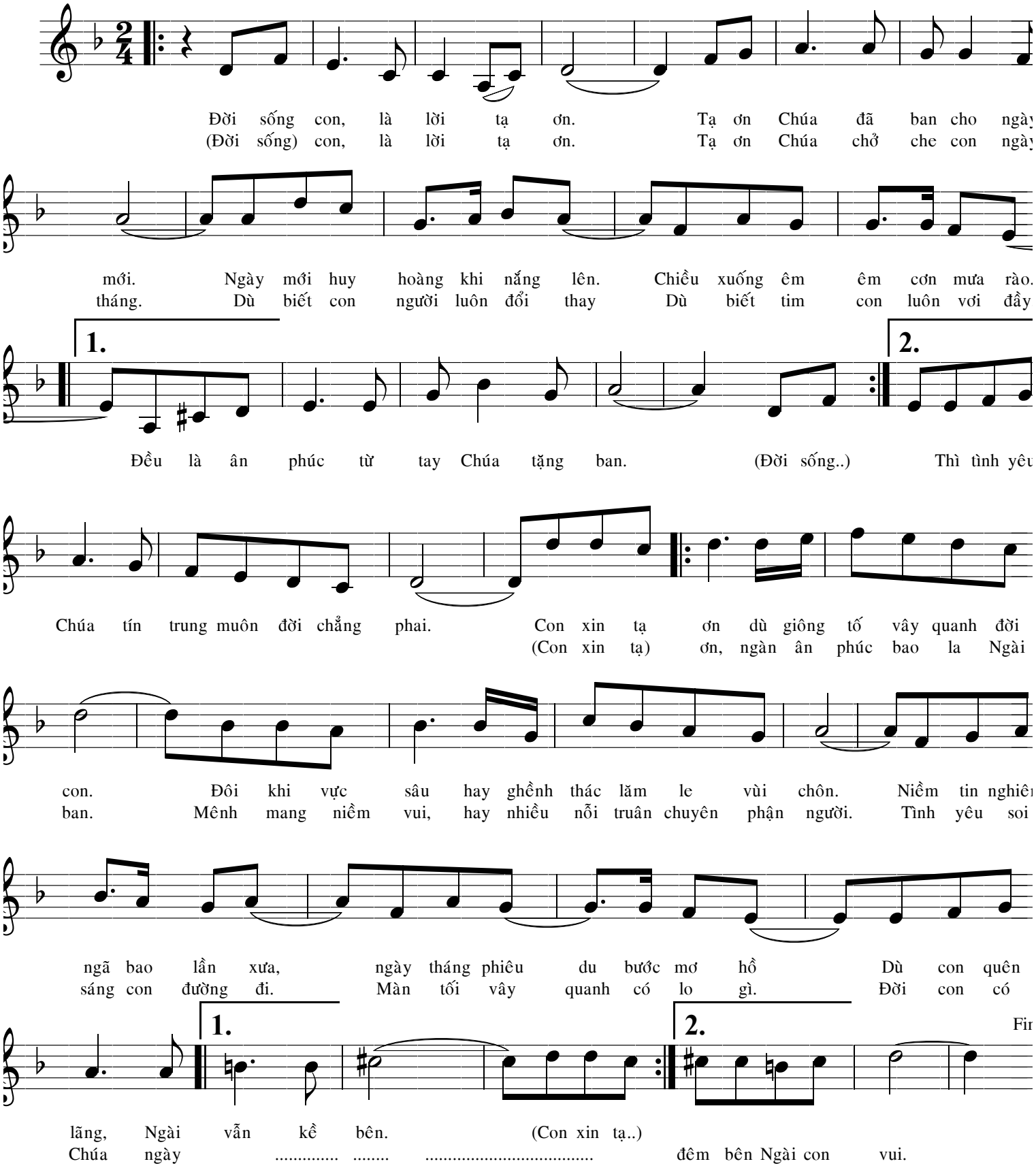
Phan Nho