NGÀY ẤY

CN 33 B

Vui tươi
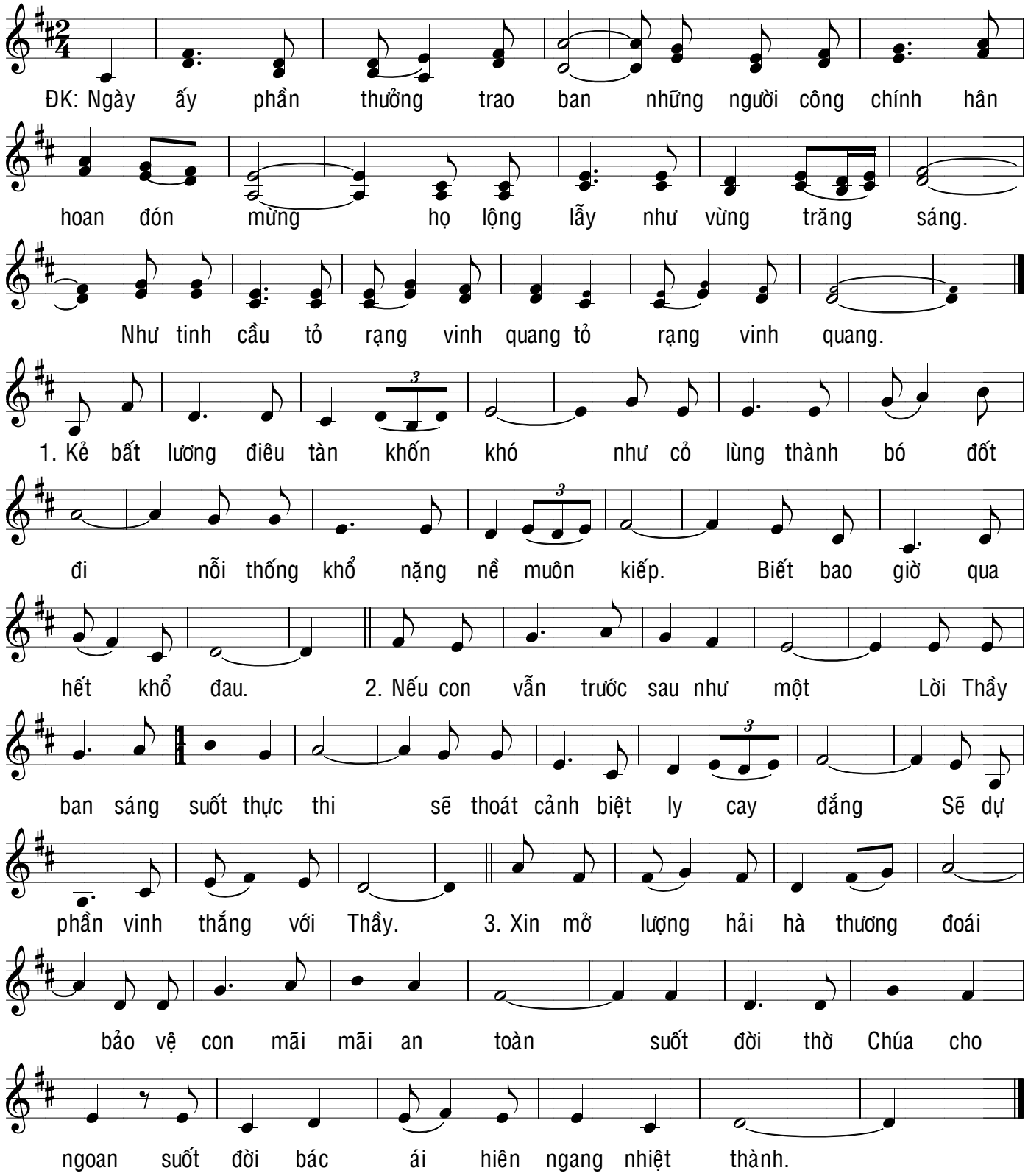
Phạm Liên Hùng