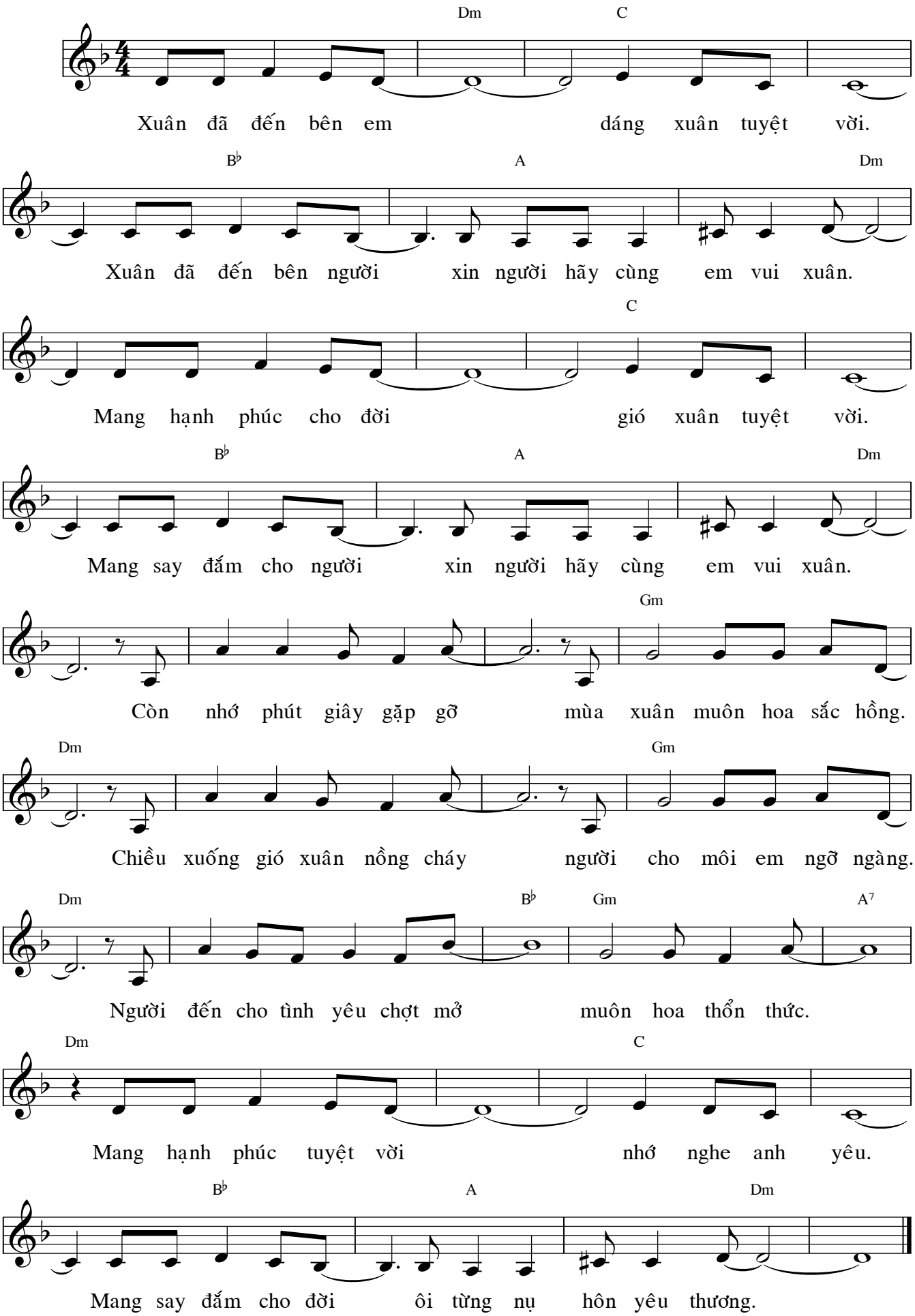Xuân Yêu Thương