Thánh Vịnh 144

(CN 31 TN C)
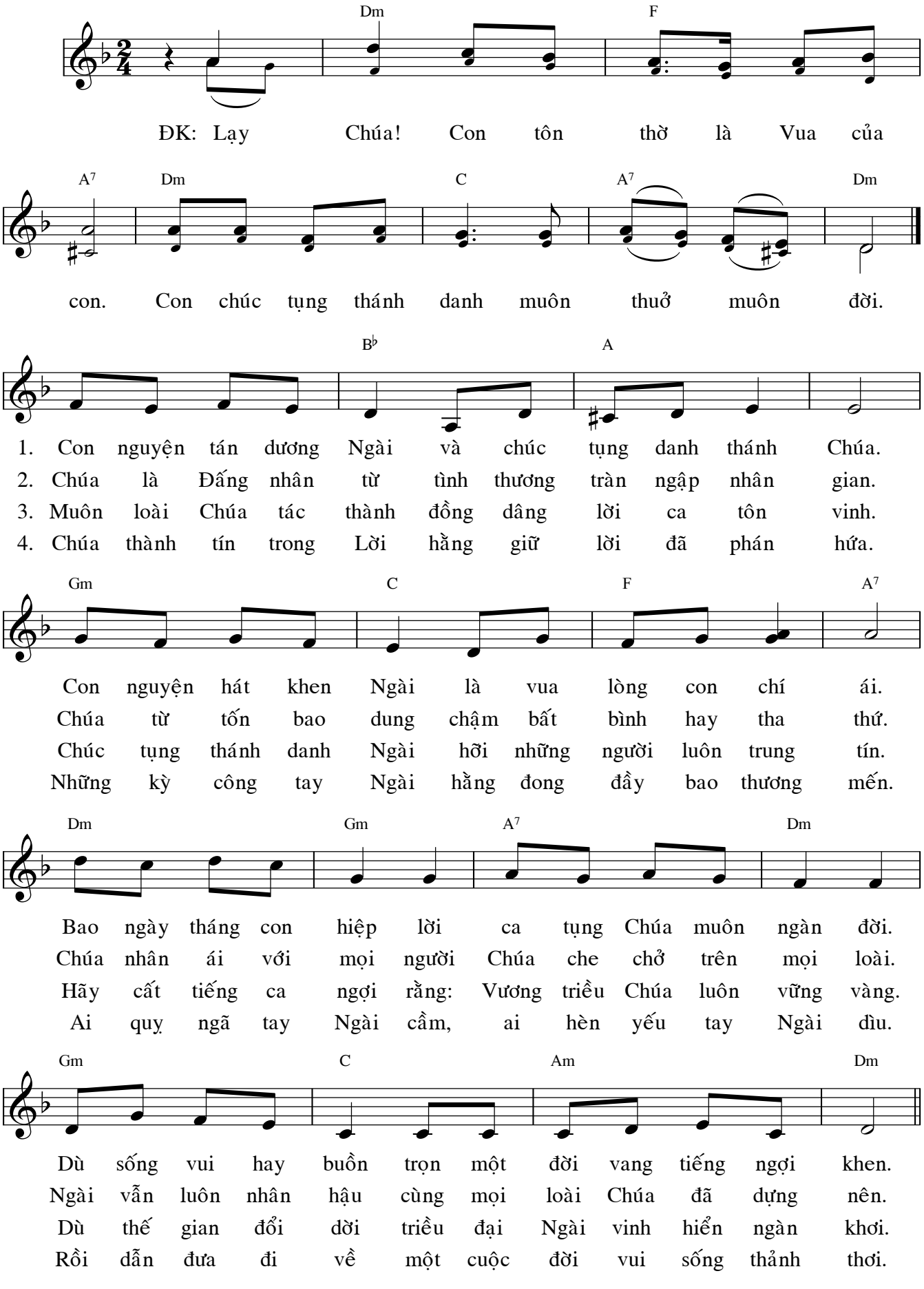
Lm. Xuân Đường, CSsR
05.2011