Tôn vinh Chúa Ba Ngôi (2)
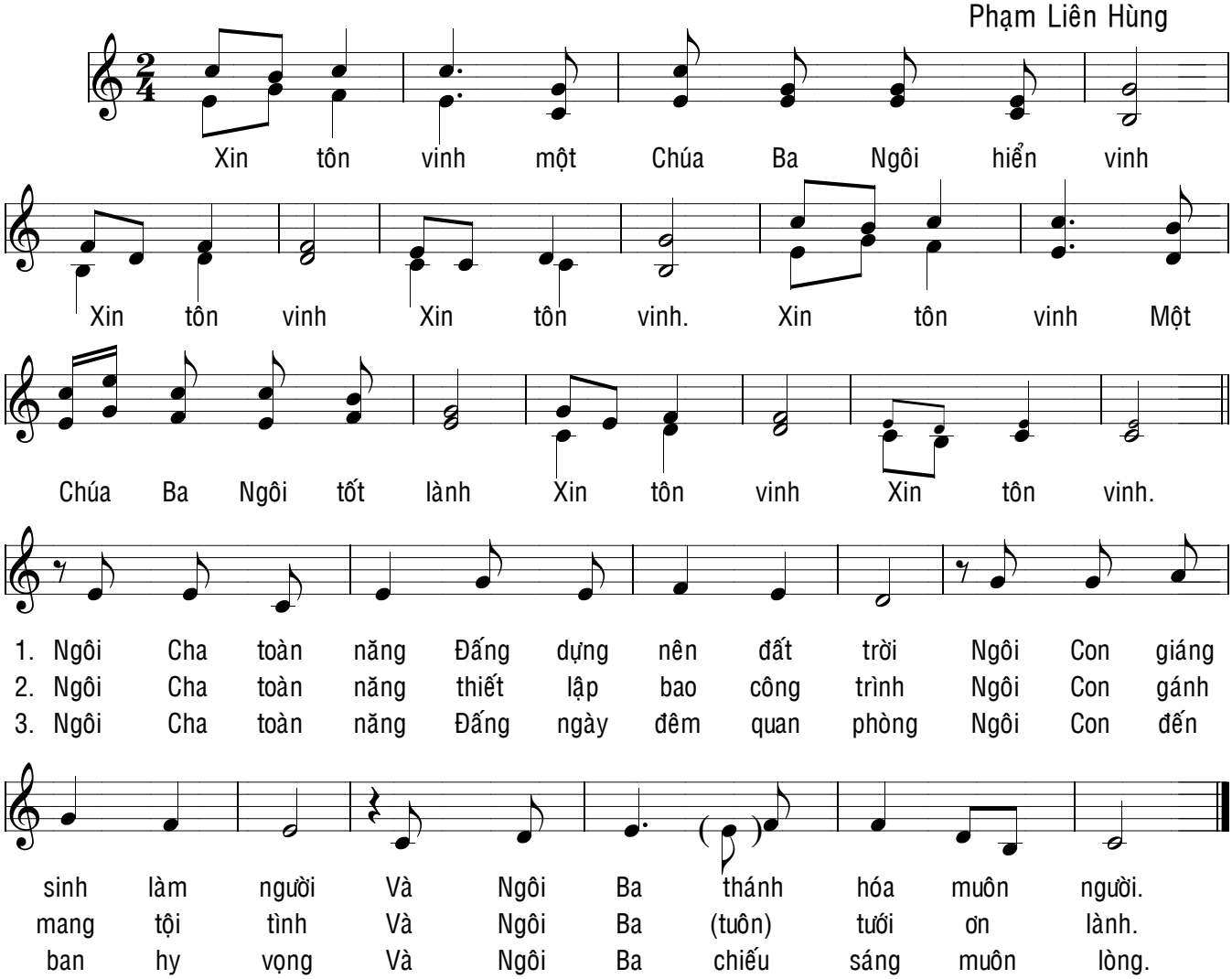
Phạm Liên Hùng