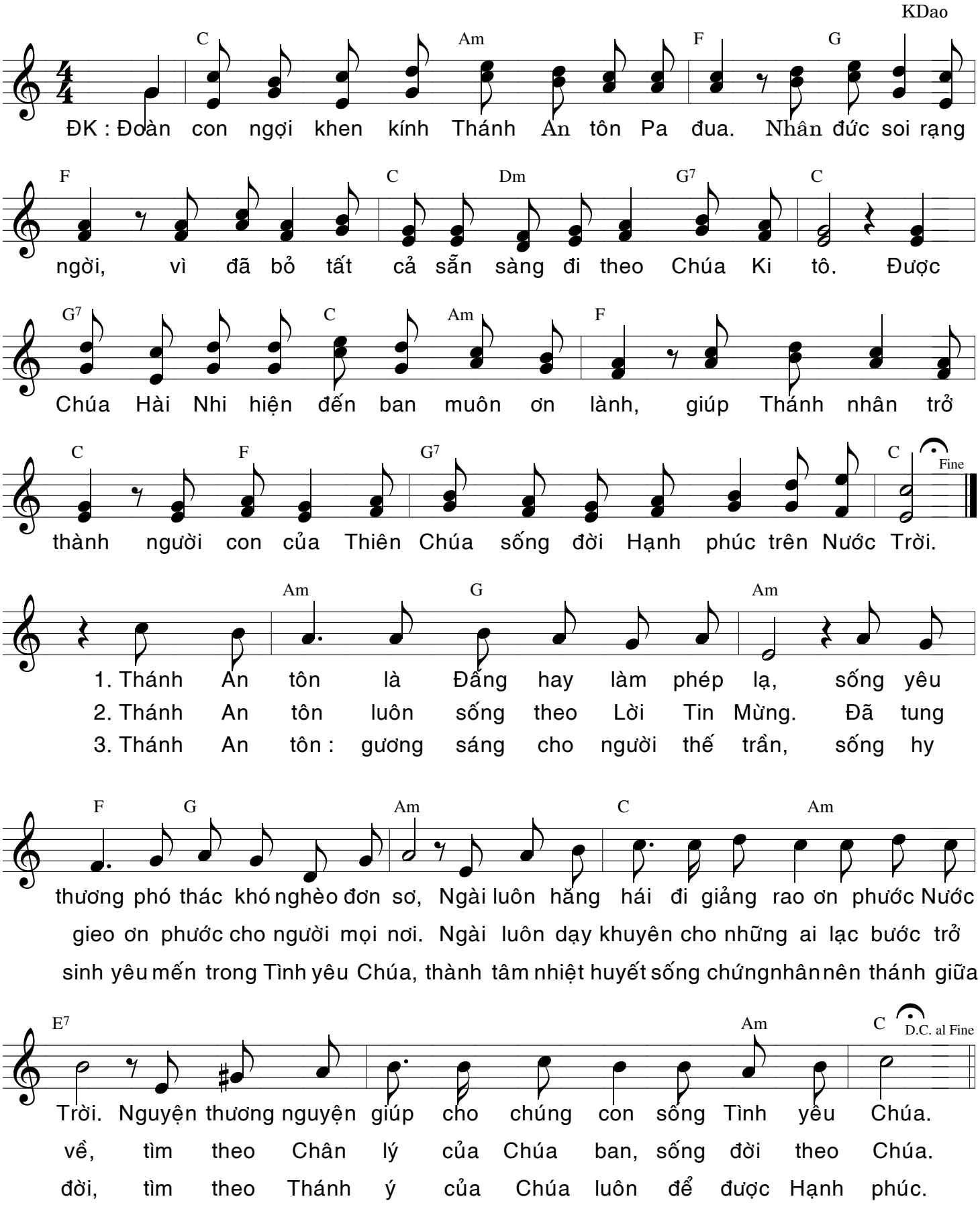Thánh Antôn Pađua