GIỜ NÀO CHÚA SẼ ĐẾN ?
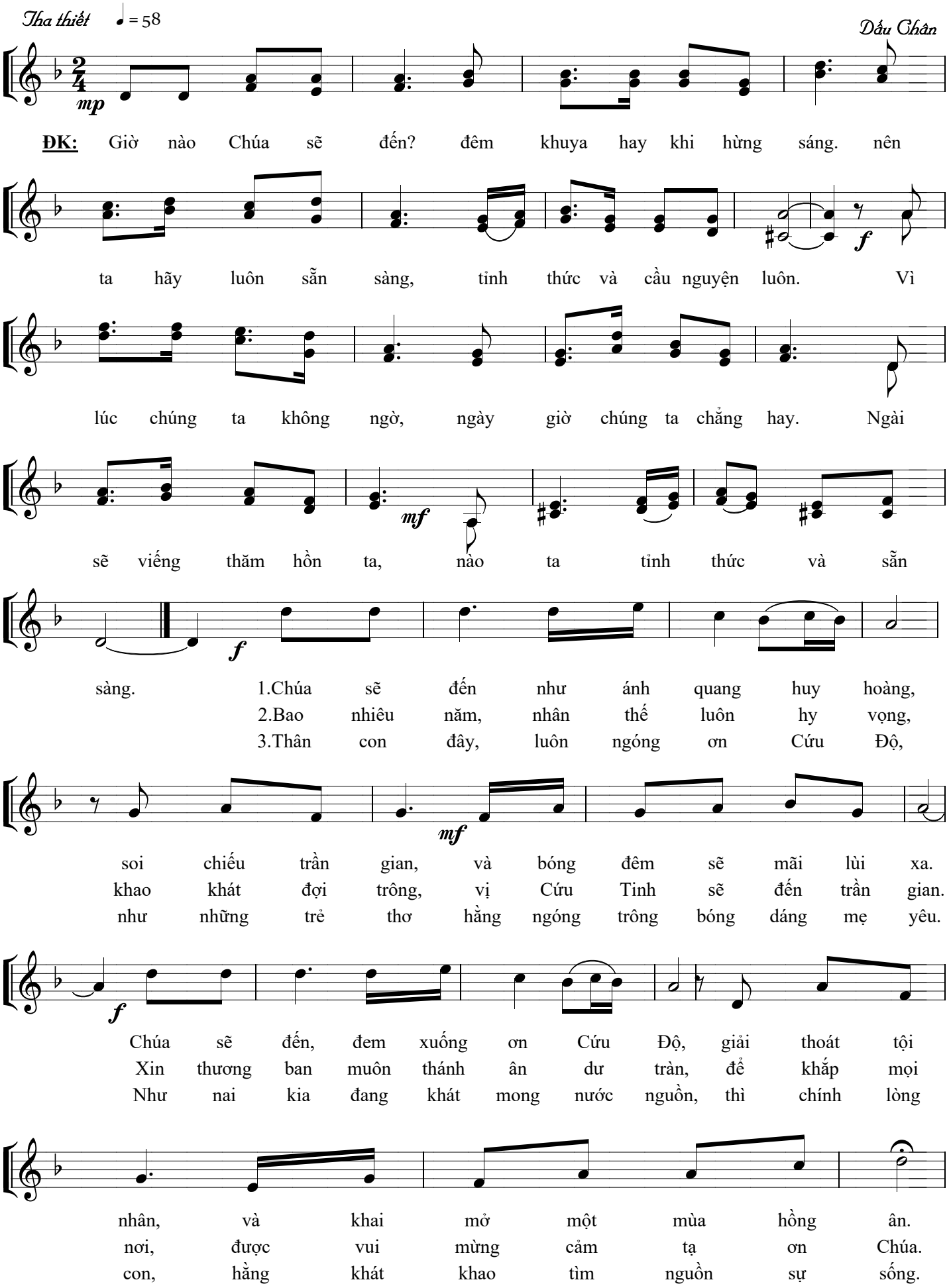
(01-12-2019 / CN I Mùa Vọng)