HÁT THEO CECILIA
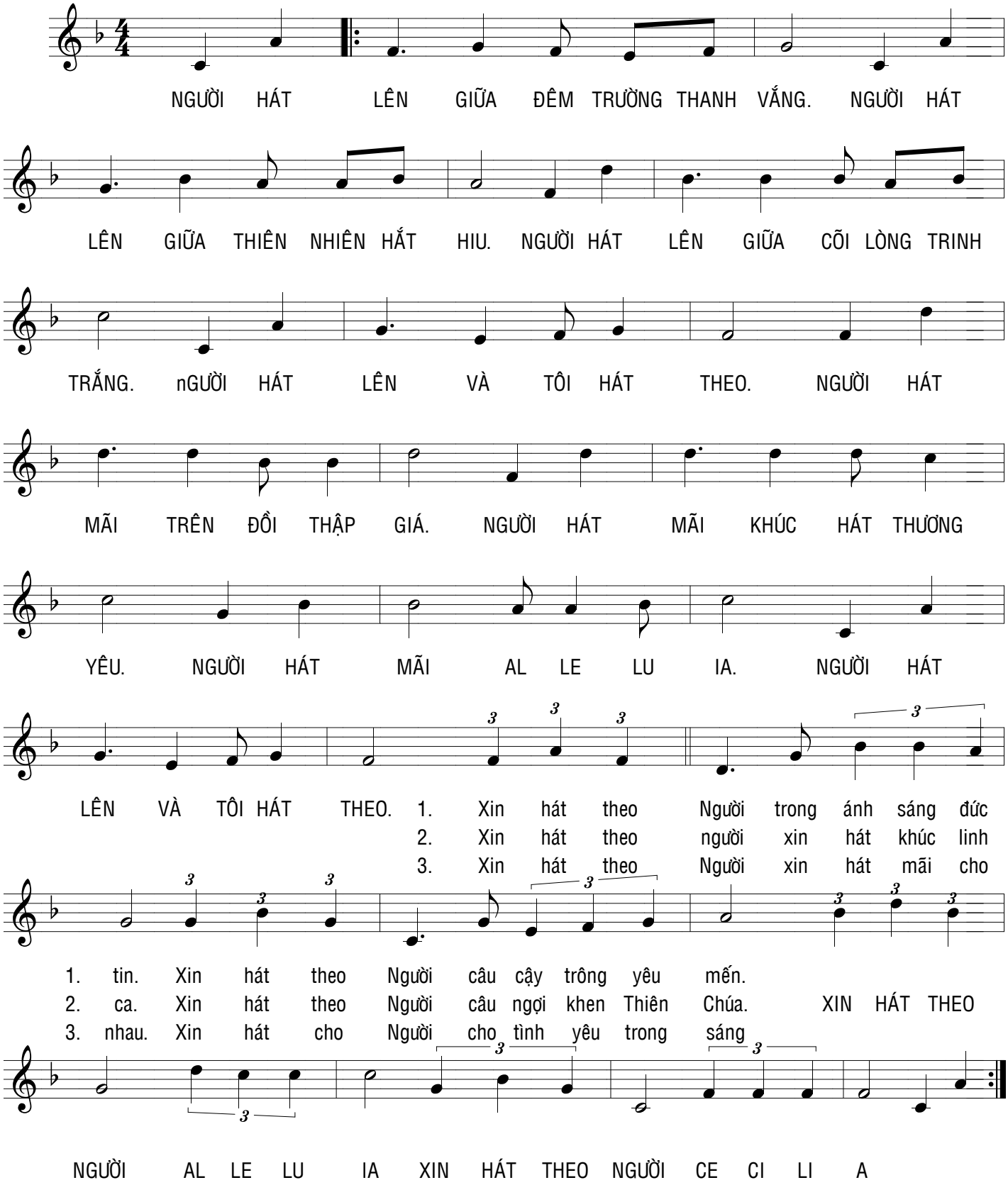
TRĂNG THẬP TỰ
PM. CAO HUY HOÀNG