Mẹ nghe con hát
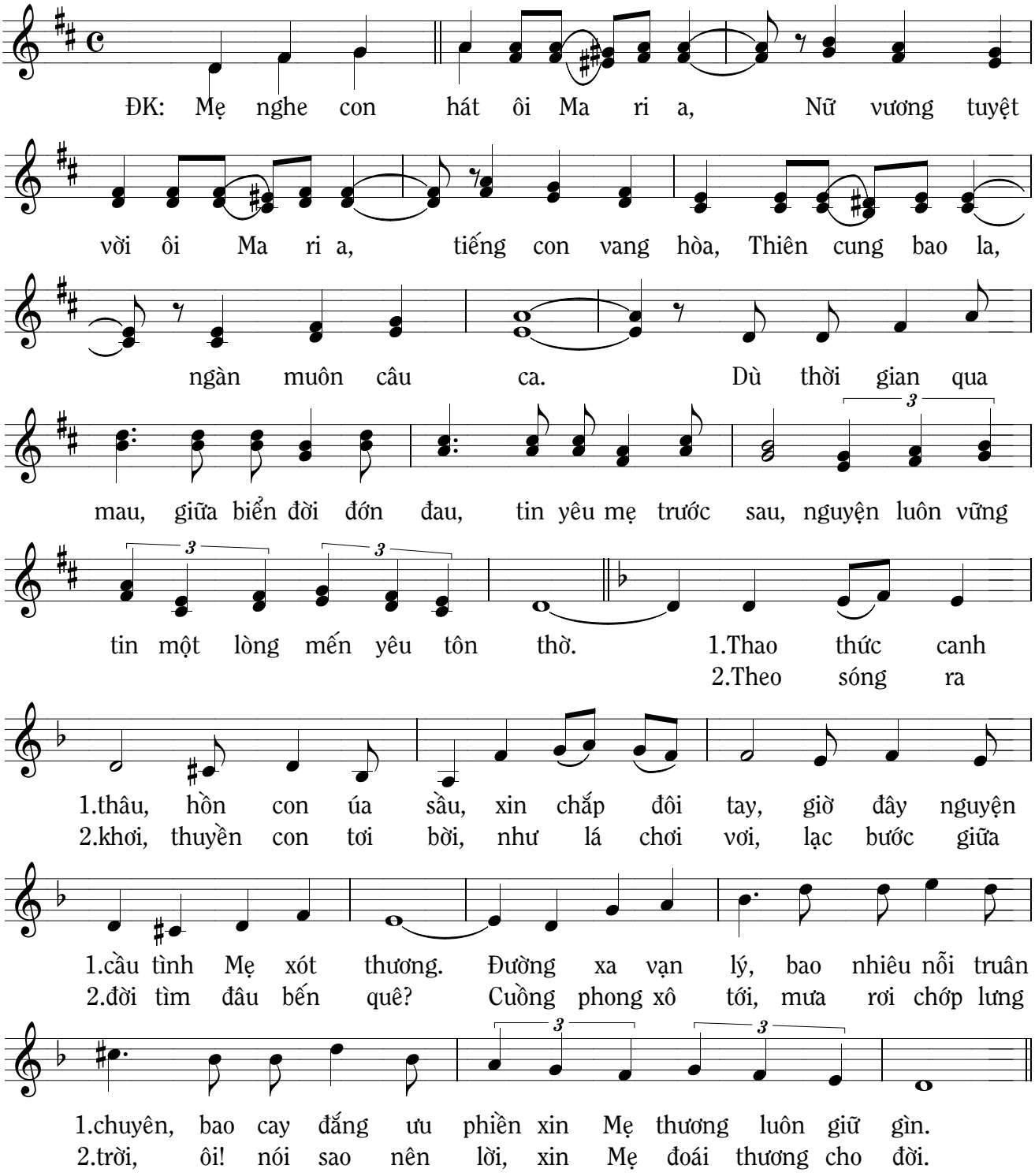
Nguyên Phong